



GEOPHYSICAL INVESTIGATIONS OF GEOCRYOLOGICAL HAZARDS IN NAIN, NUNATSIAVUT

Madison Power¹, Robert Way¹, Yifeng Wang^{2,1}, Jessica Korn¹, Rachel Tian¹, Antoni Lewkowicz³

¹*Northern Environmental Geoscience Laboratory, Department of Geography and Planning, Queen's University, Kingston, ON, Canada*

²*Natural Resources Canada, Geological Survey of Canada, Ottawa, ON, Canada*

³*Department of Geography, Environment and Geomatics, University of Ottawa, Ottawa, ON, Canada*

GEOCRYOLOGICAL HAZARDS

Geocryological hazards

Hazards from:

- thaw of ice-rich terrain;
- cryosphere-influenced mass-wasting;
- thermal erosion;
- frost processes.



NAIN, NUNATSIAVUT

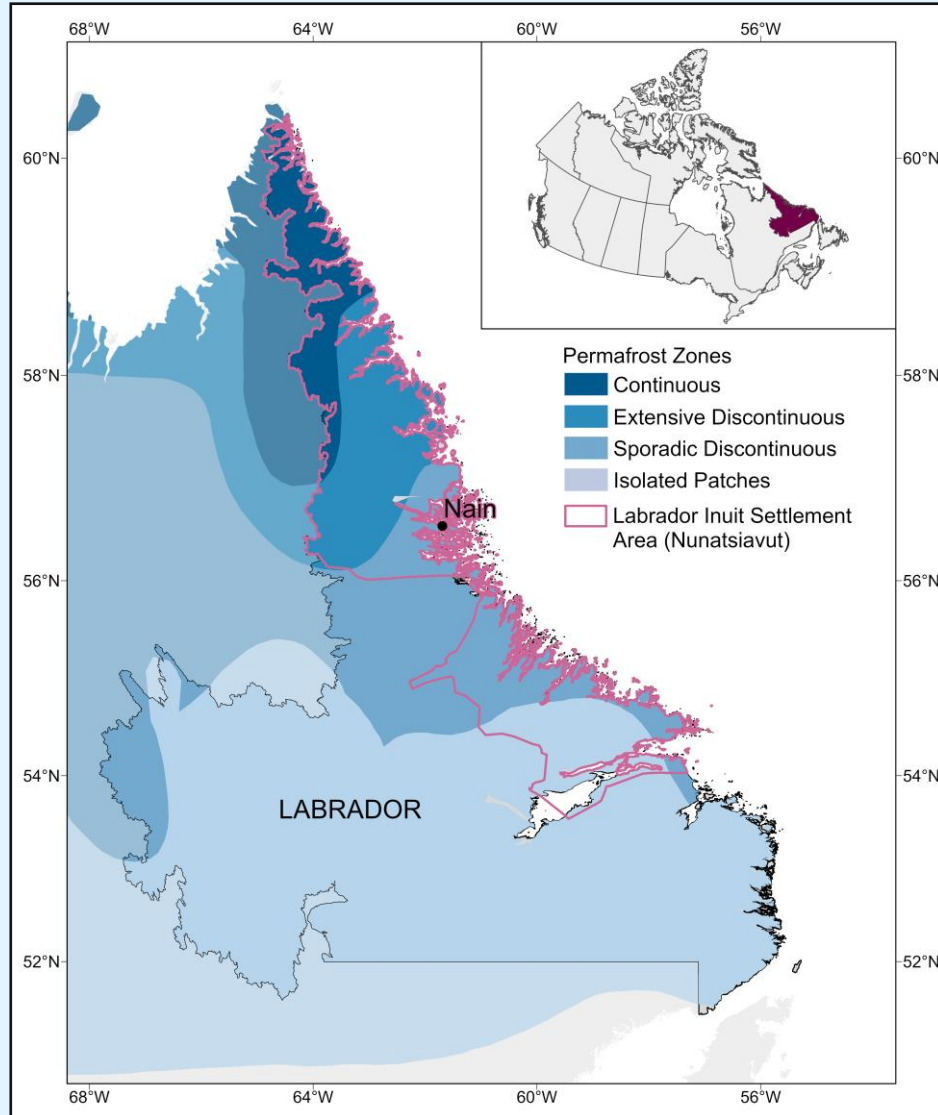

NAIN, NUNATSIAVUT



METHODS

Electrical resistivity tomography (ERT) is a geophysical method that can be used to differentiate frozen and unfrozen regions in the ground by exposing contrasts in material resistivities

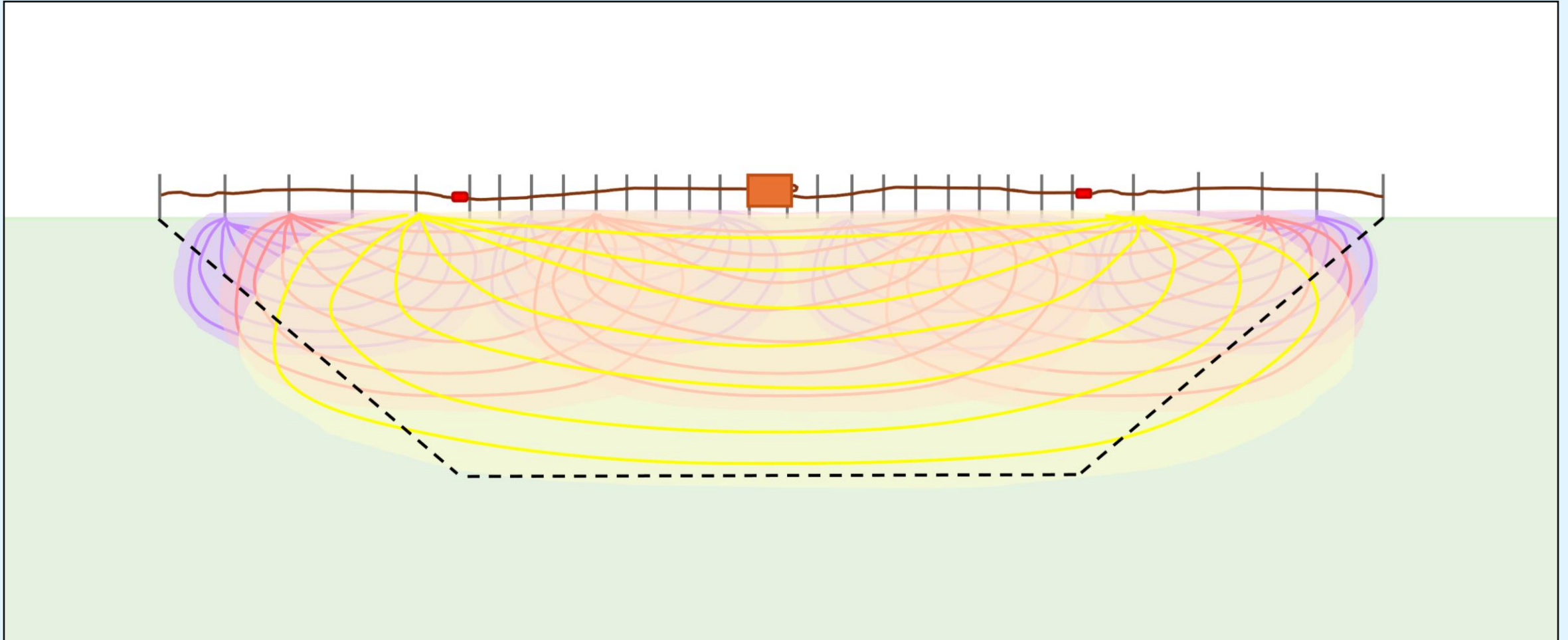

METHODS

Electrical resistivity tomography (ERT) is a geophysical method that can be used to differentiate frozen and unfrozen regions in the ground by exposing contrasts in material resistivities



METHODS

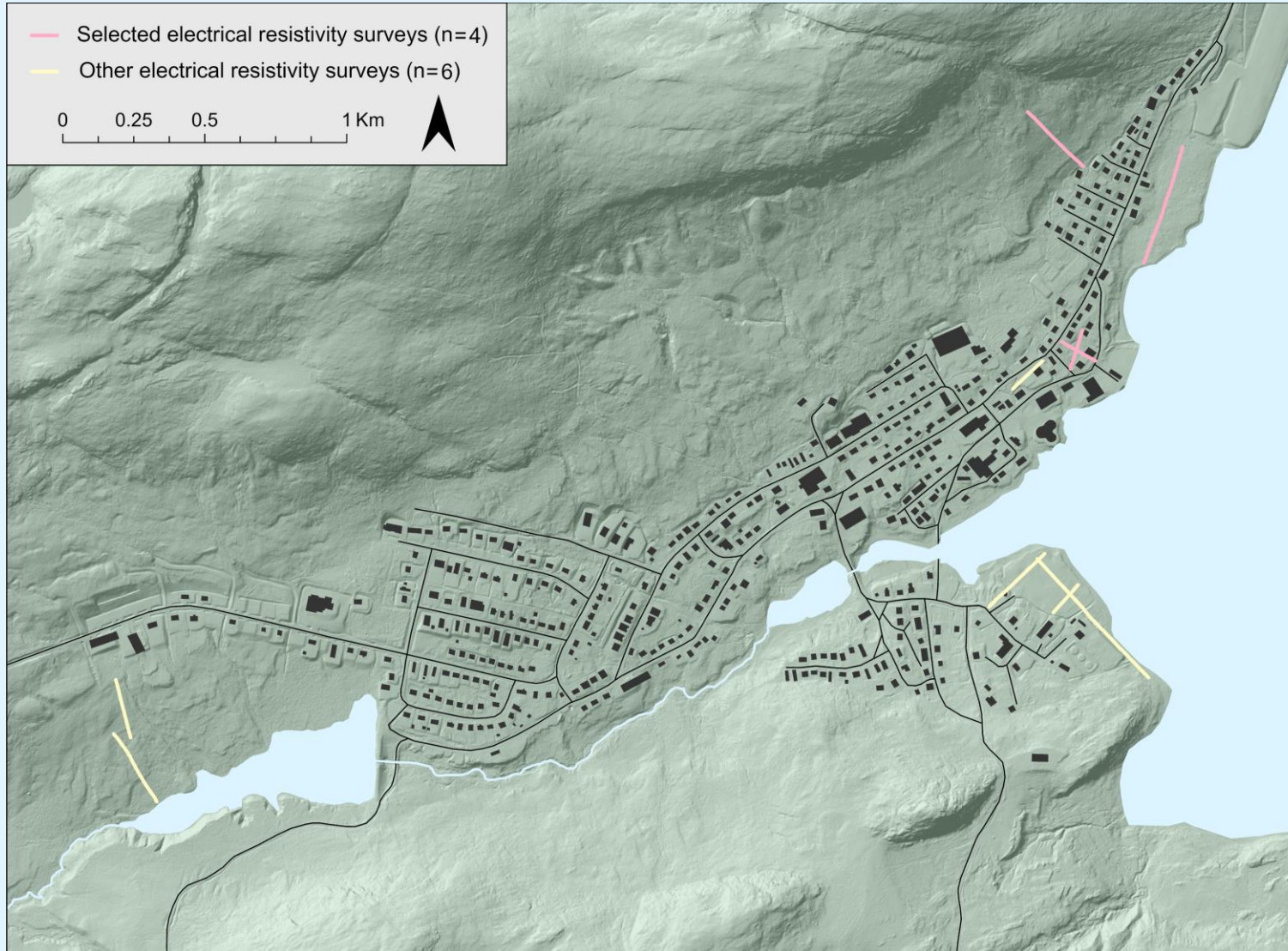

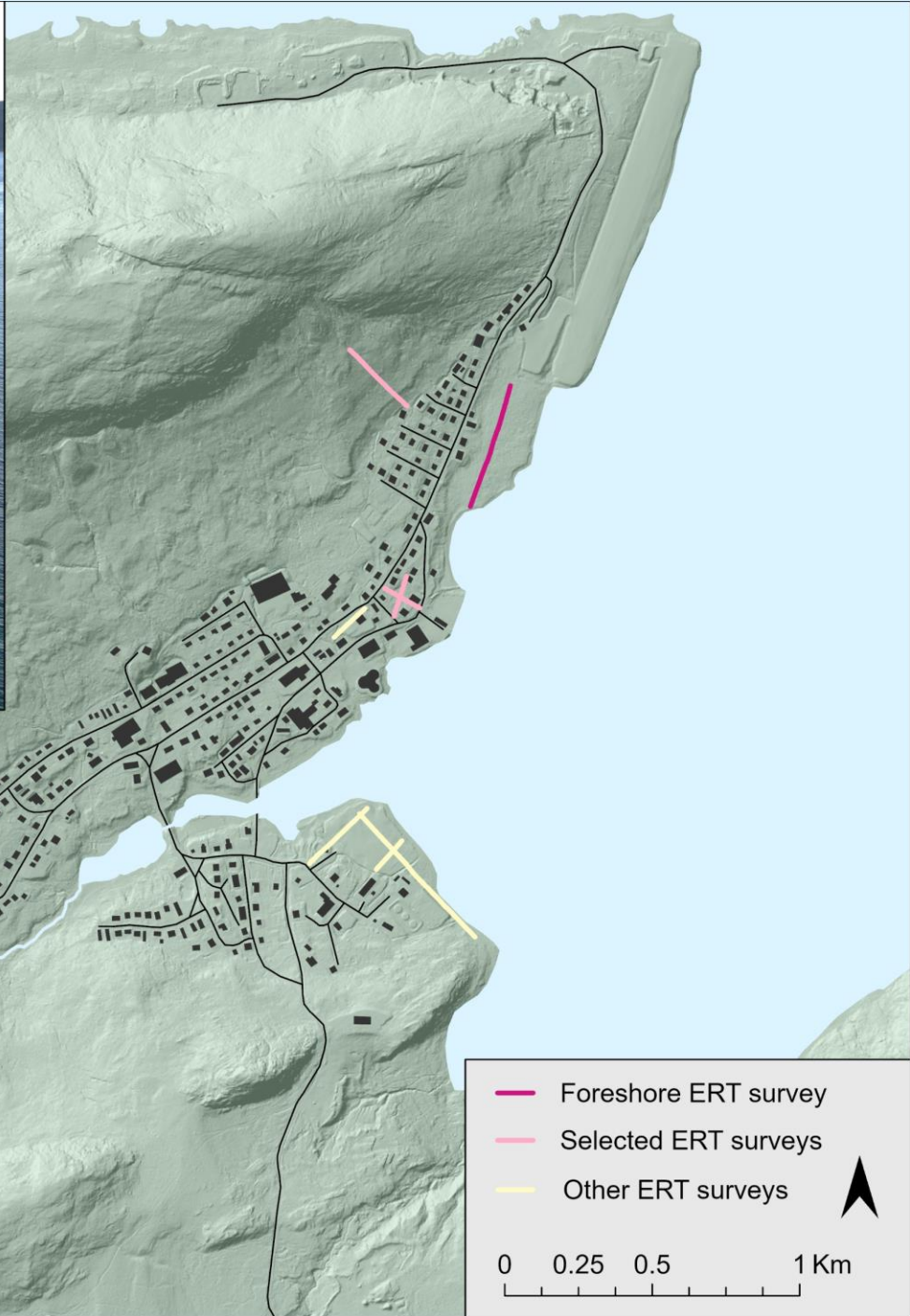

FORESHORE ERT SURVEY

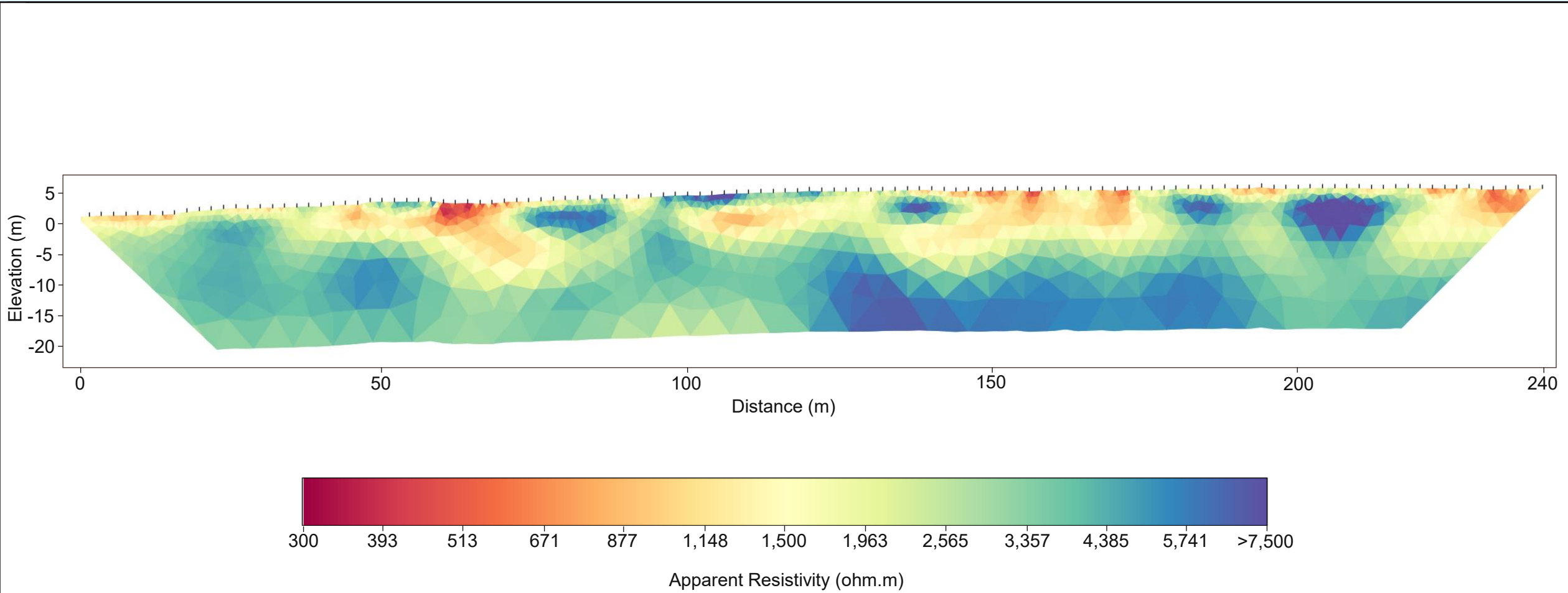

FORESHORE ERT SURVEY

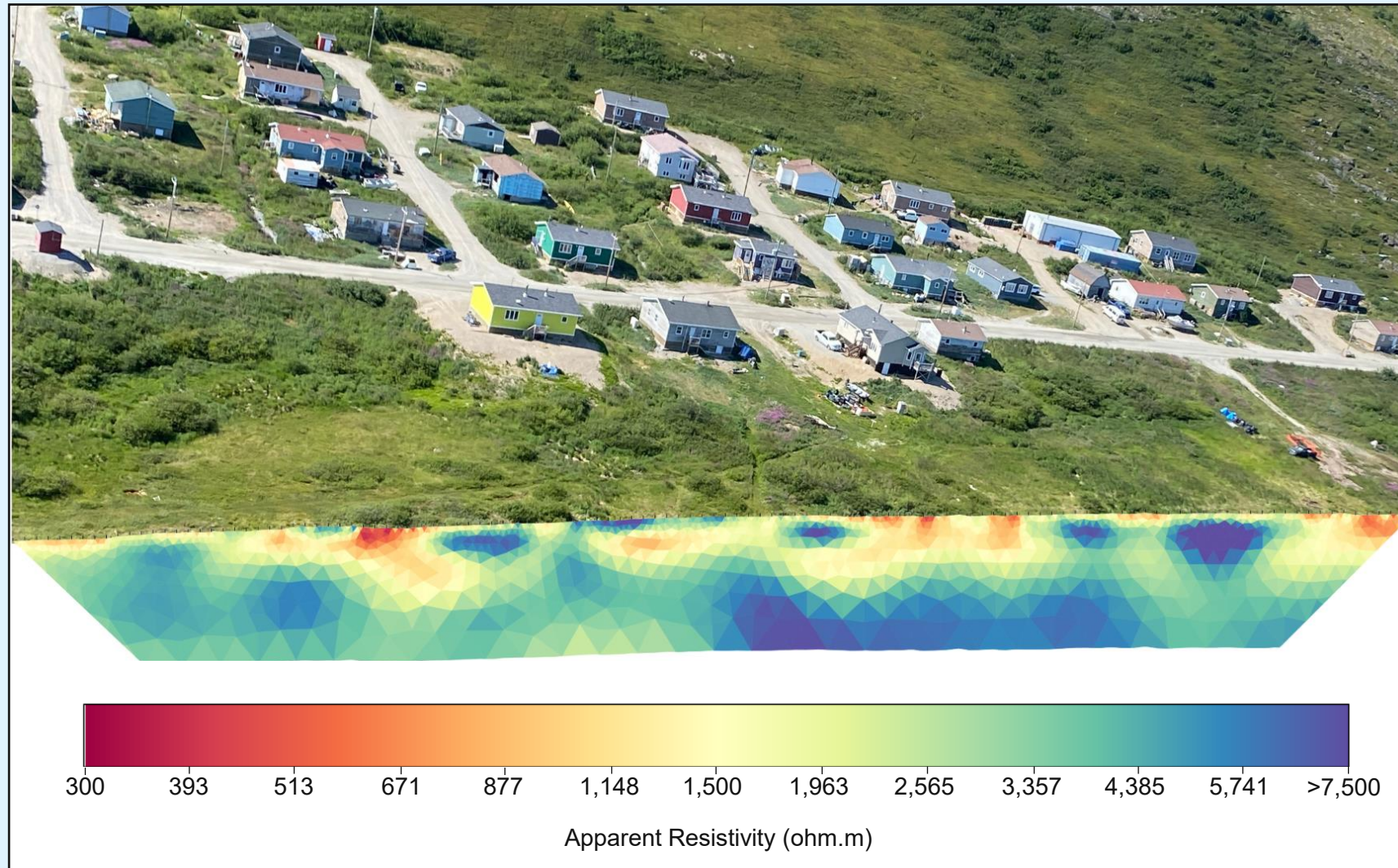

FORESHORE ERT SURVEY

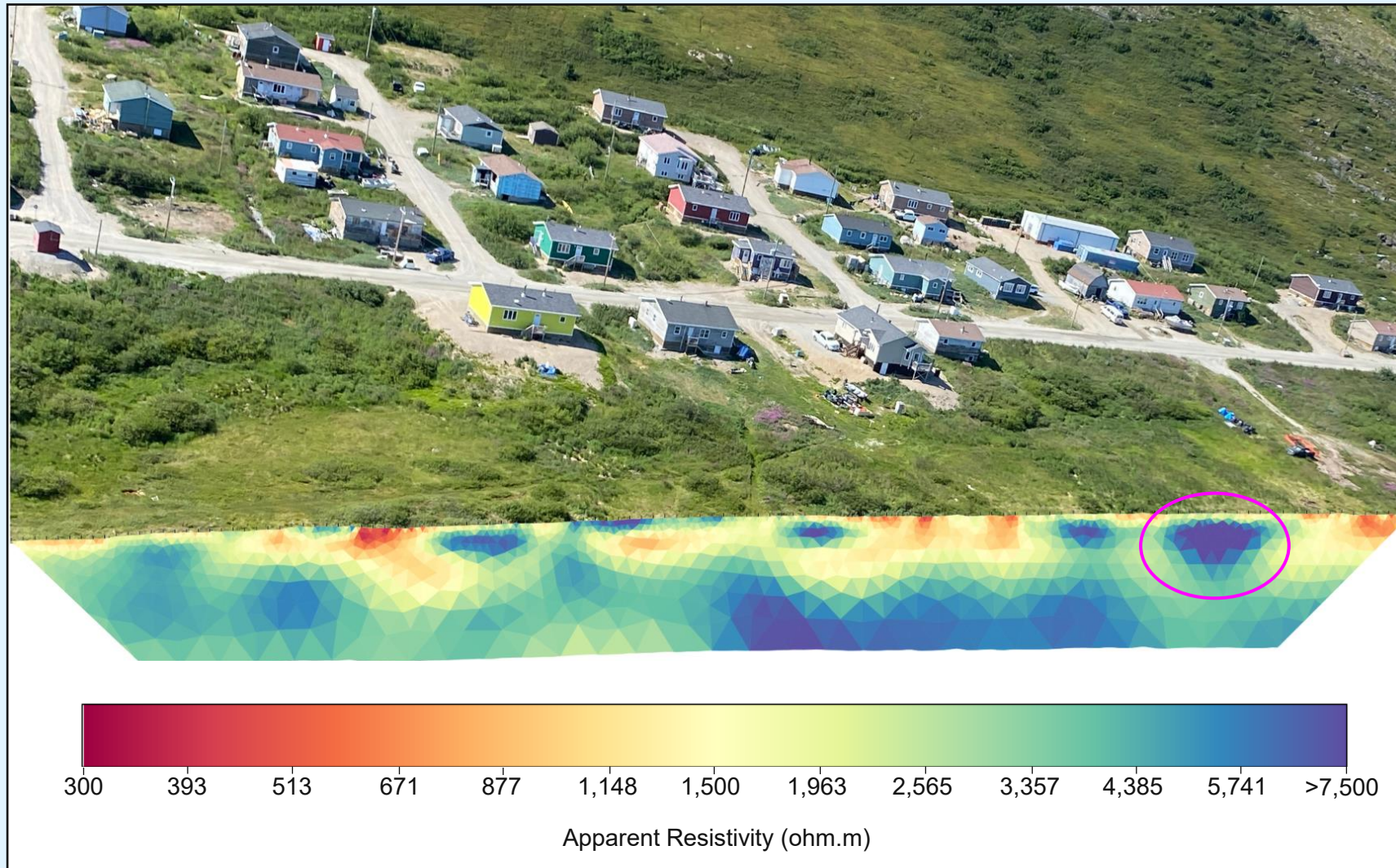

FORESHORE ERT SURVEY



Ice Ice Baby



Drone image from Roger Paulen

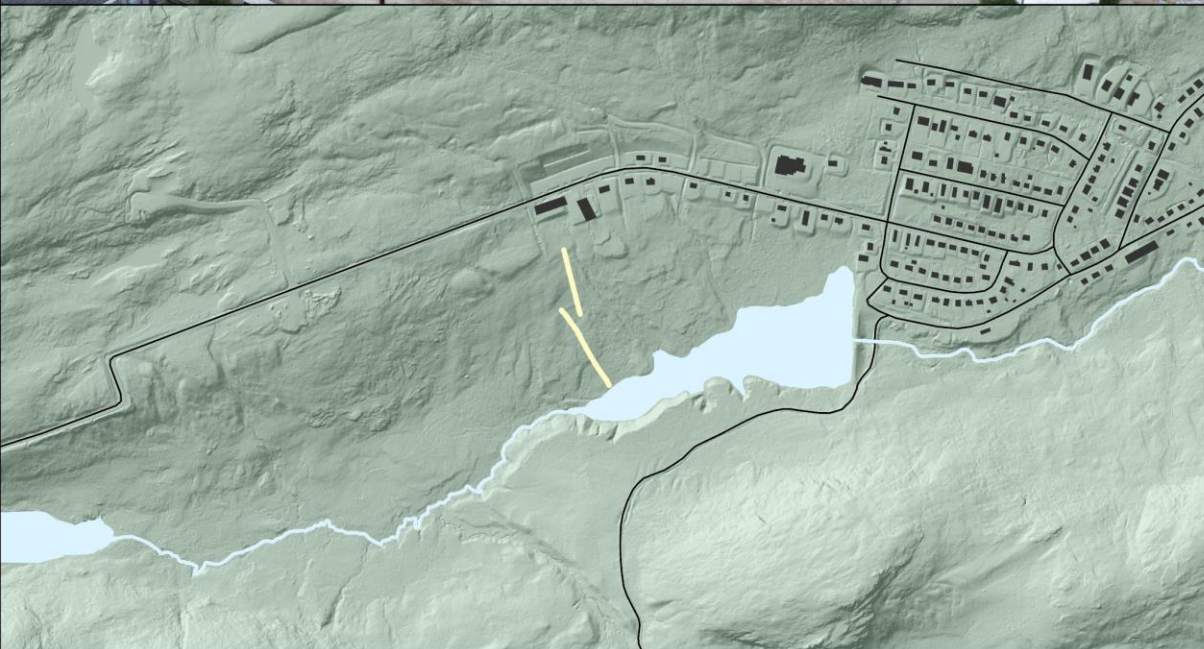
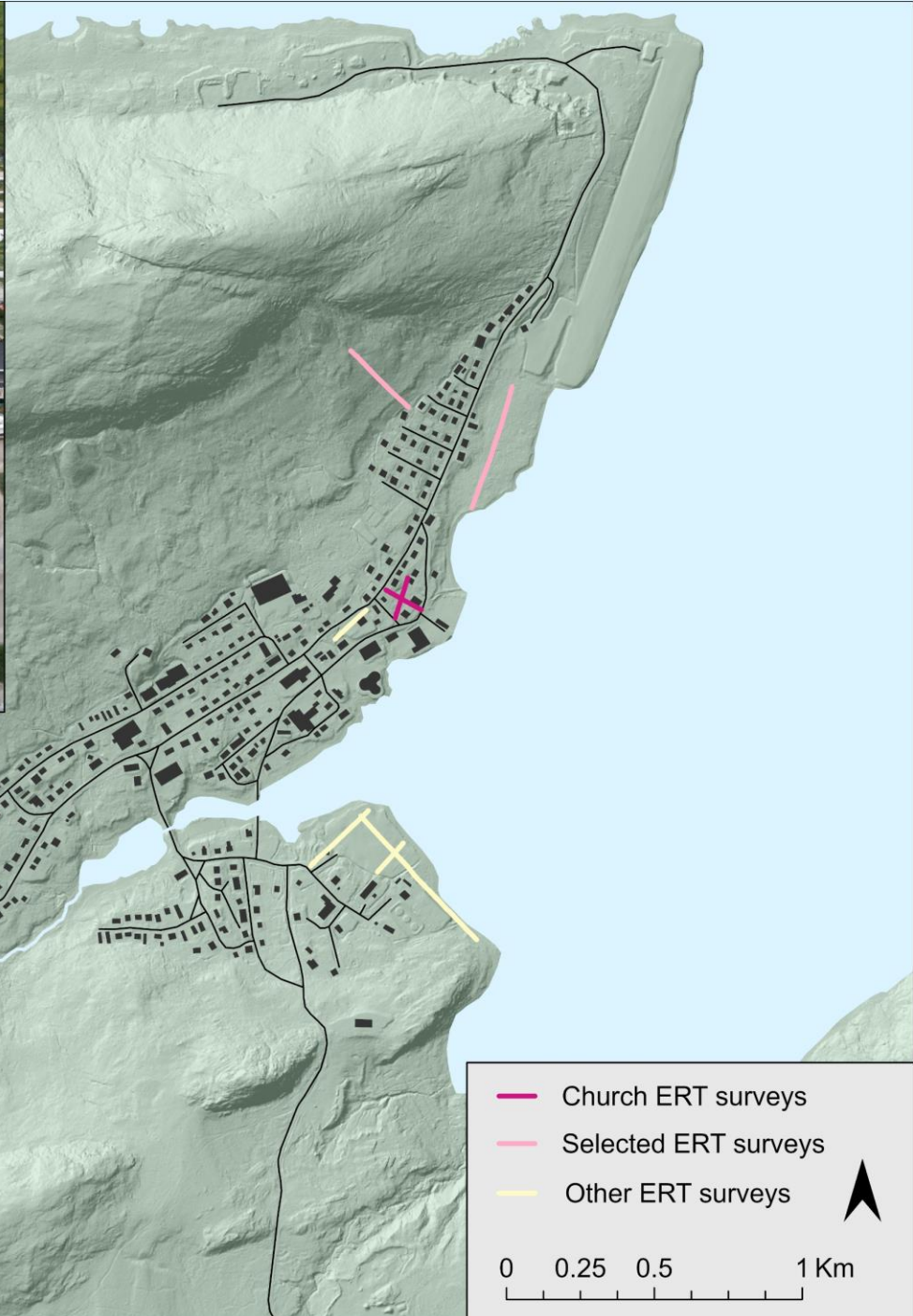

CHURCH ERT SURVEY

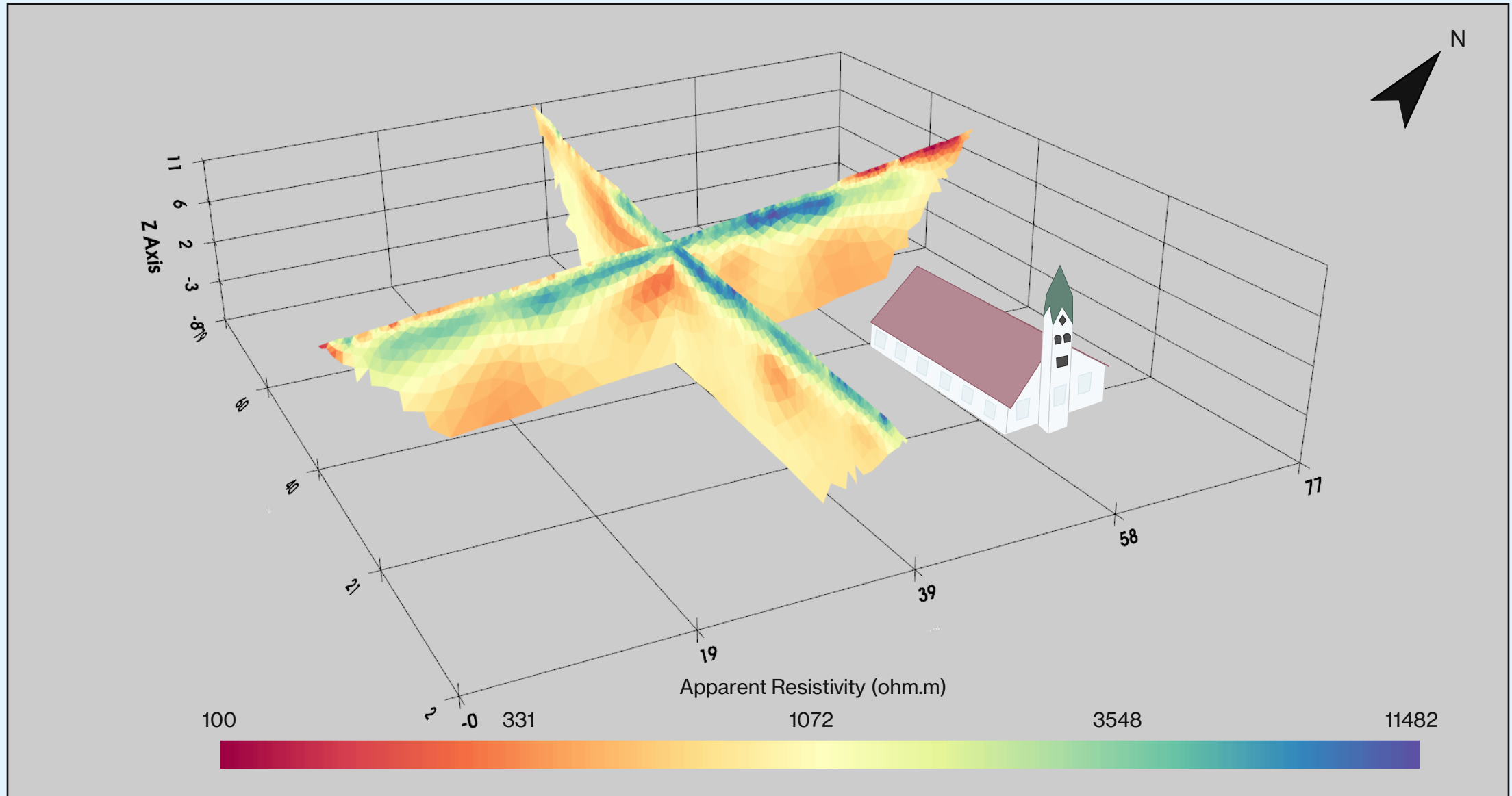

CHURCH ERT SURVEY

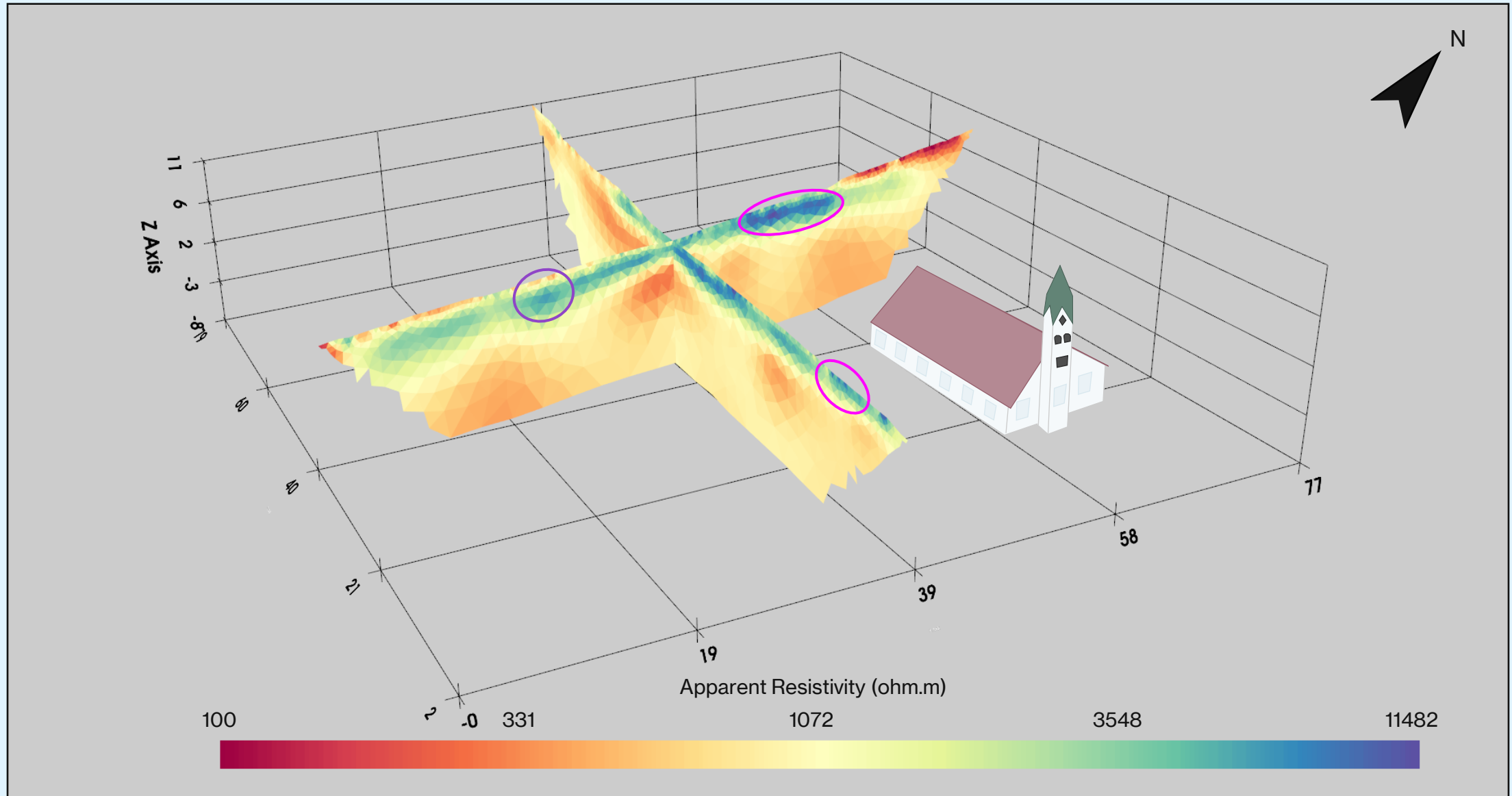

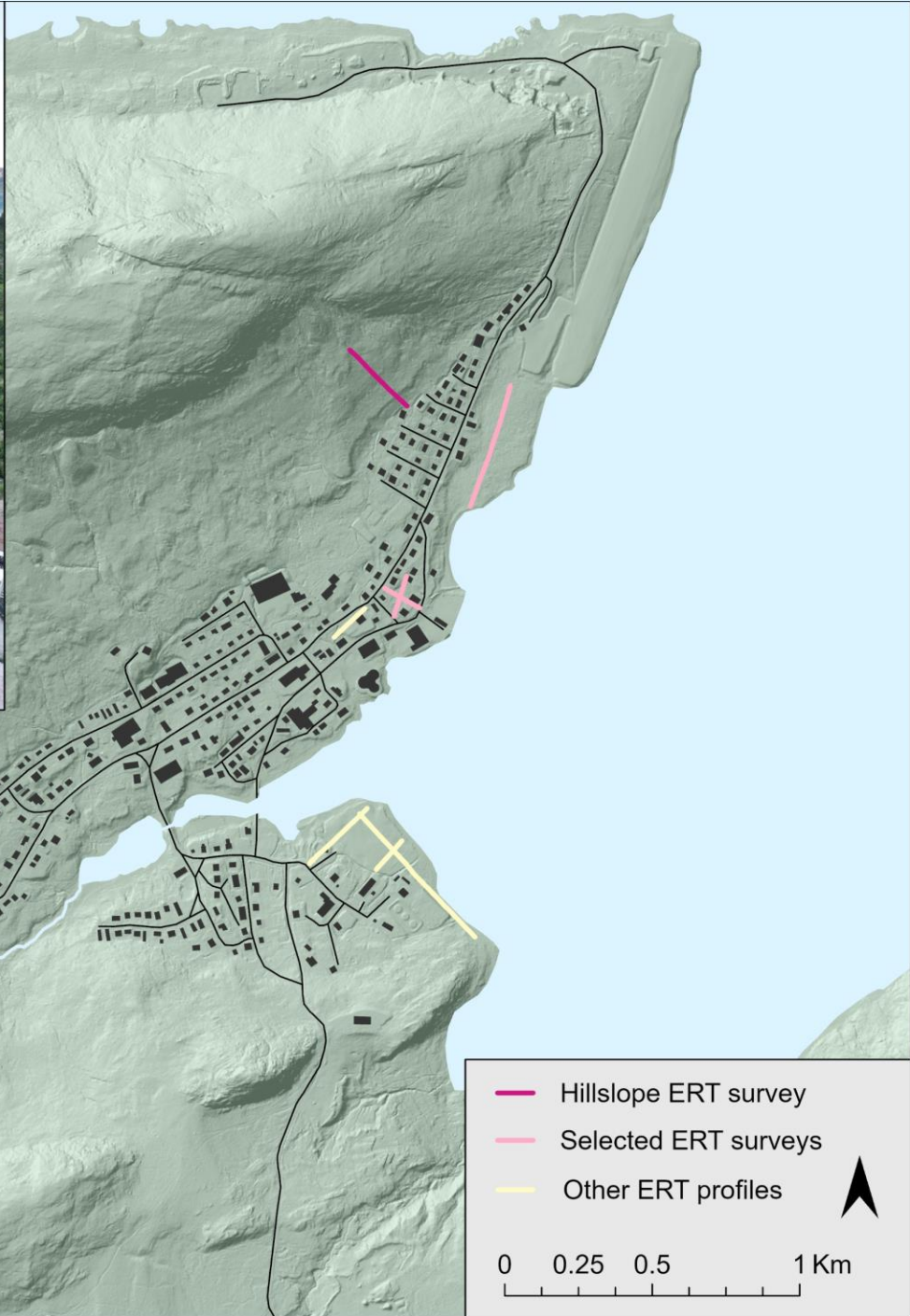

HILLSLOPE ERT SURVEY

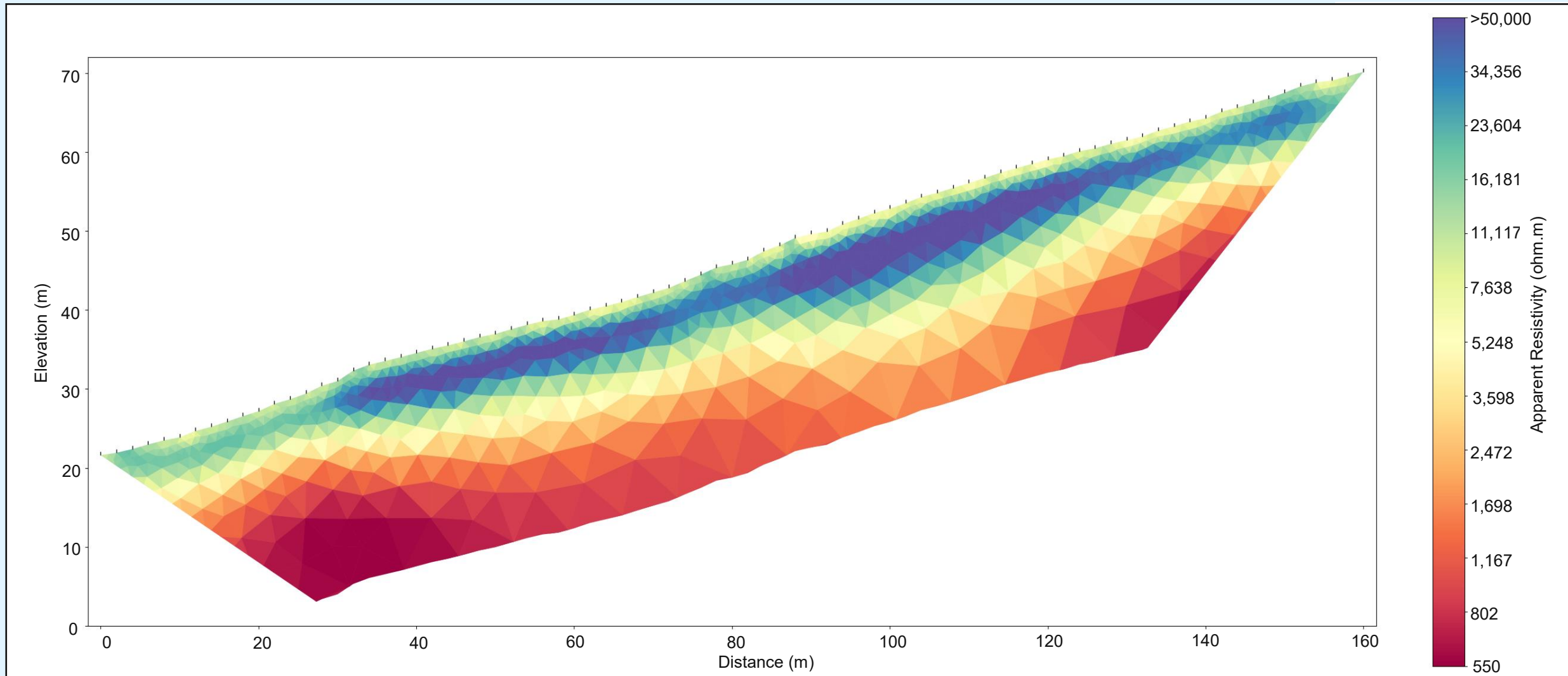

HILLSLOPE ERT SURVEY

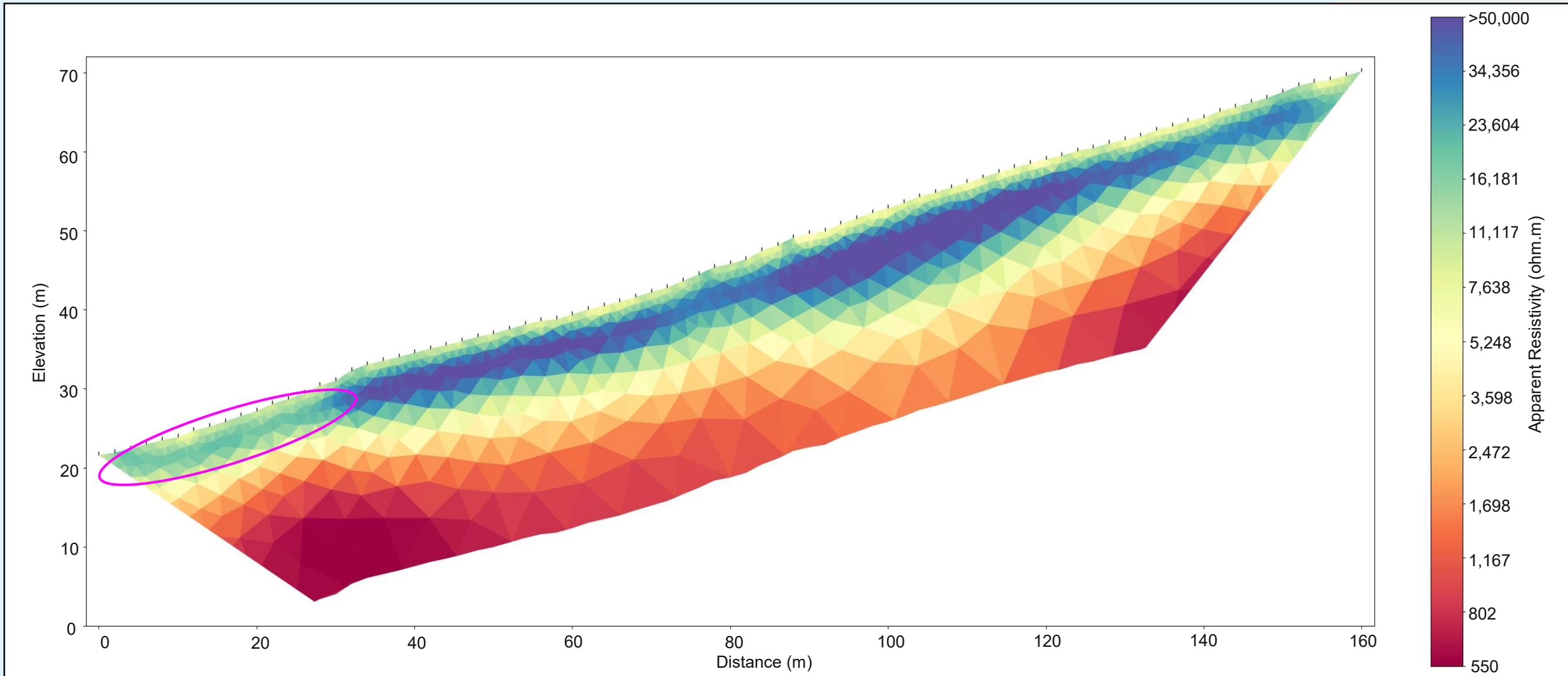

HILLSLOPE ERT SURVEY

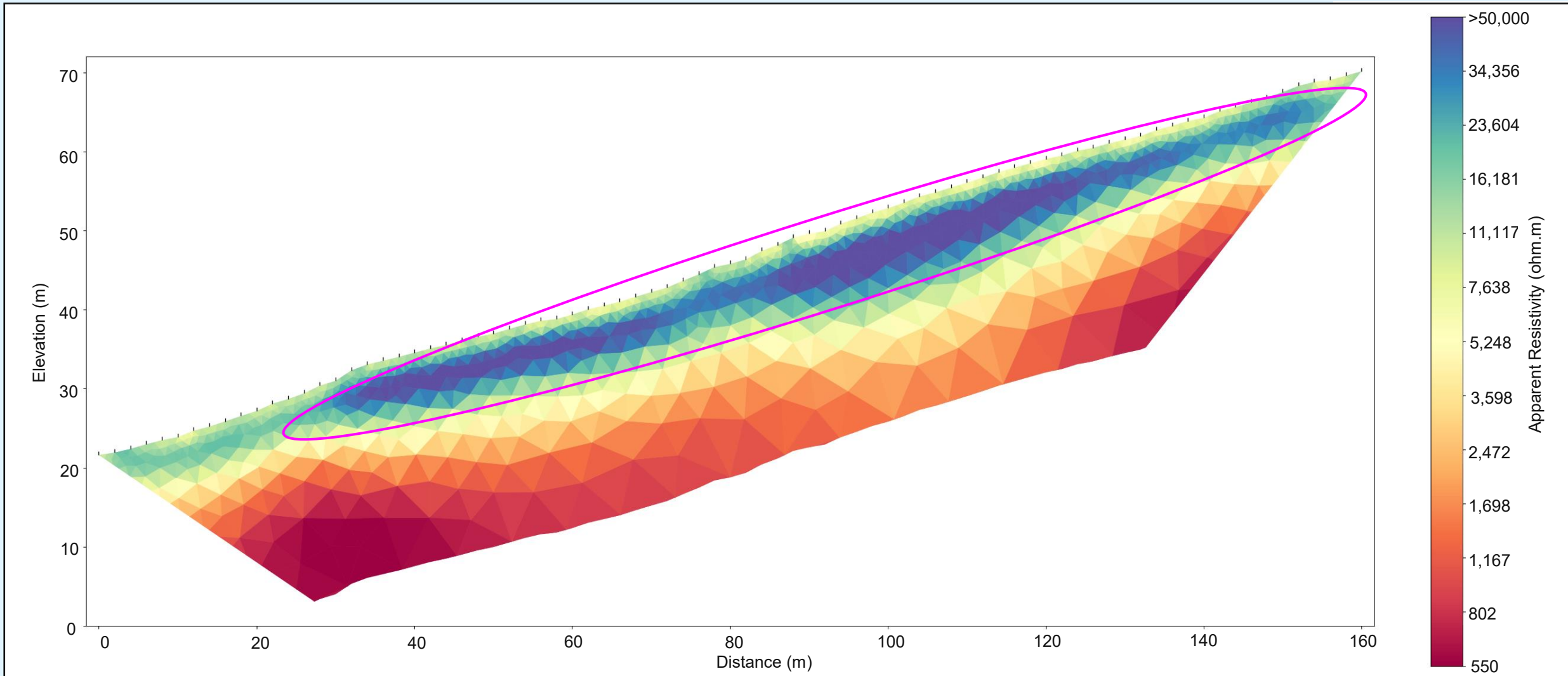

IMPLICATIONS

Permafrost is mostly found in undeveloped areas of the community

High risk of ground settlement on the undeveloped foreshore

The results contribute to a permafrost geohazard assessment to support climate resilient infrastructure development in Nain



IMPLICATIONS

Permafrost is mostly found in undeveloped areas of the community

High risk of ground settlement on the undeveloped foreshore

The results contribute to a permafrost geohazard assessment to support climate resilient infrastructure development in Nain



IMPLICATIONS

Permafrost is mostly found in undeveloped areas of the community

High risk of ground settlement on the undeveloped foreshore

The results contribute to a permafrost geohazard assessment to support climate resilient infrastructure development in Nain



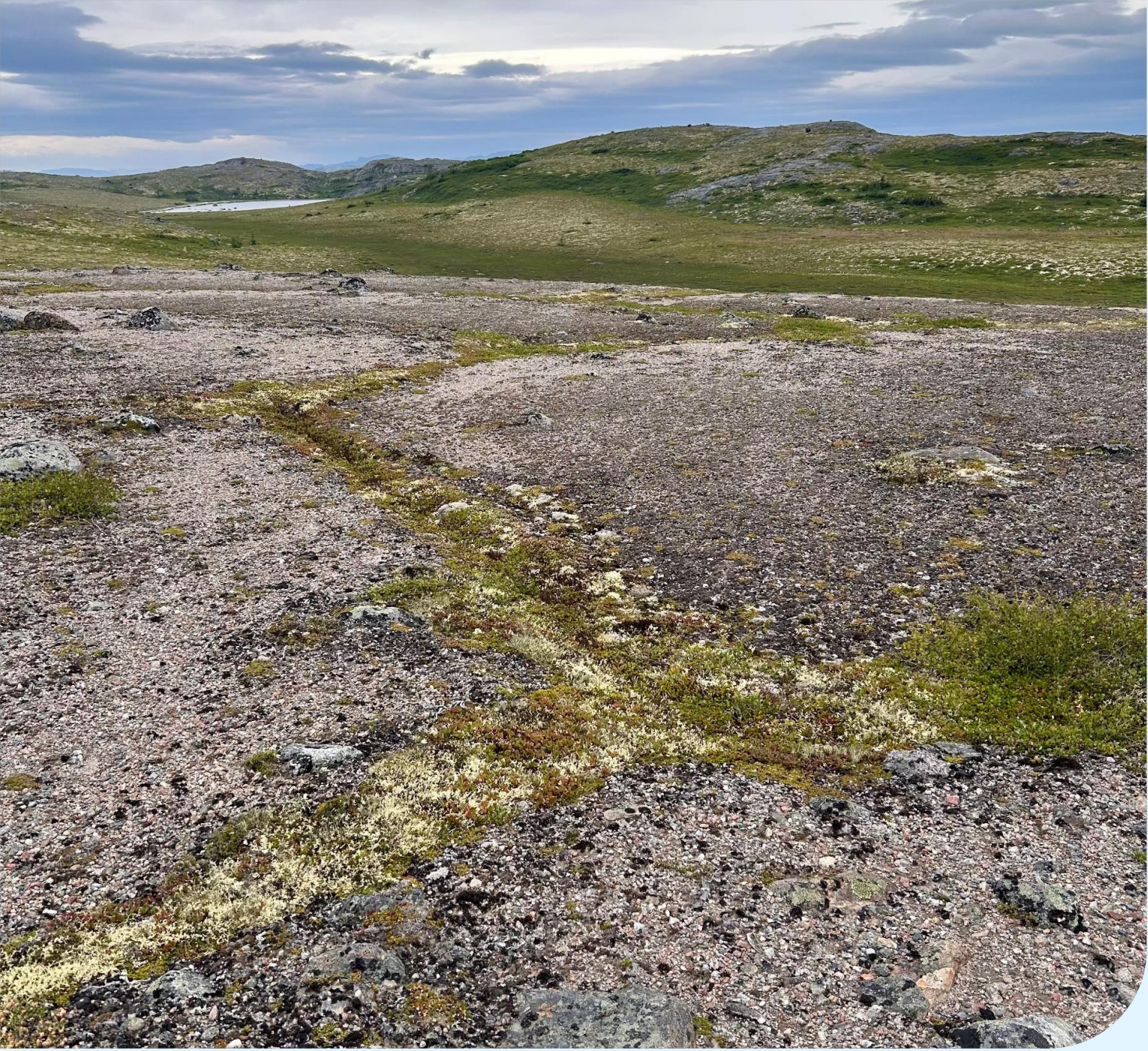

THANK YOU!

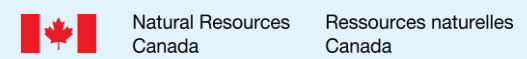
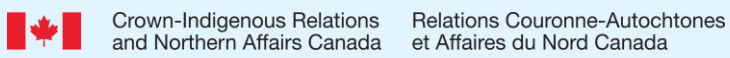

madison.power@queensu.ca